

Map Referred to in the Hampshire County Council (A334 Botley Bypass) Compulsory Purchase Order 2018

Plan 2 of 4

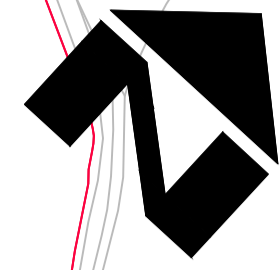

**Hampshire
County Council**

HAMPSHIRE COUNTY COUNCIL
ECONOMY, TRANSPORT AND ENVIRONMENT DEPARTMENT
STRATEGIC TRANSPORT

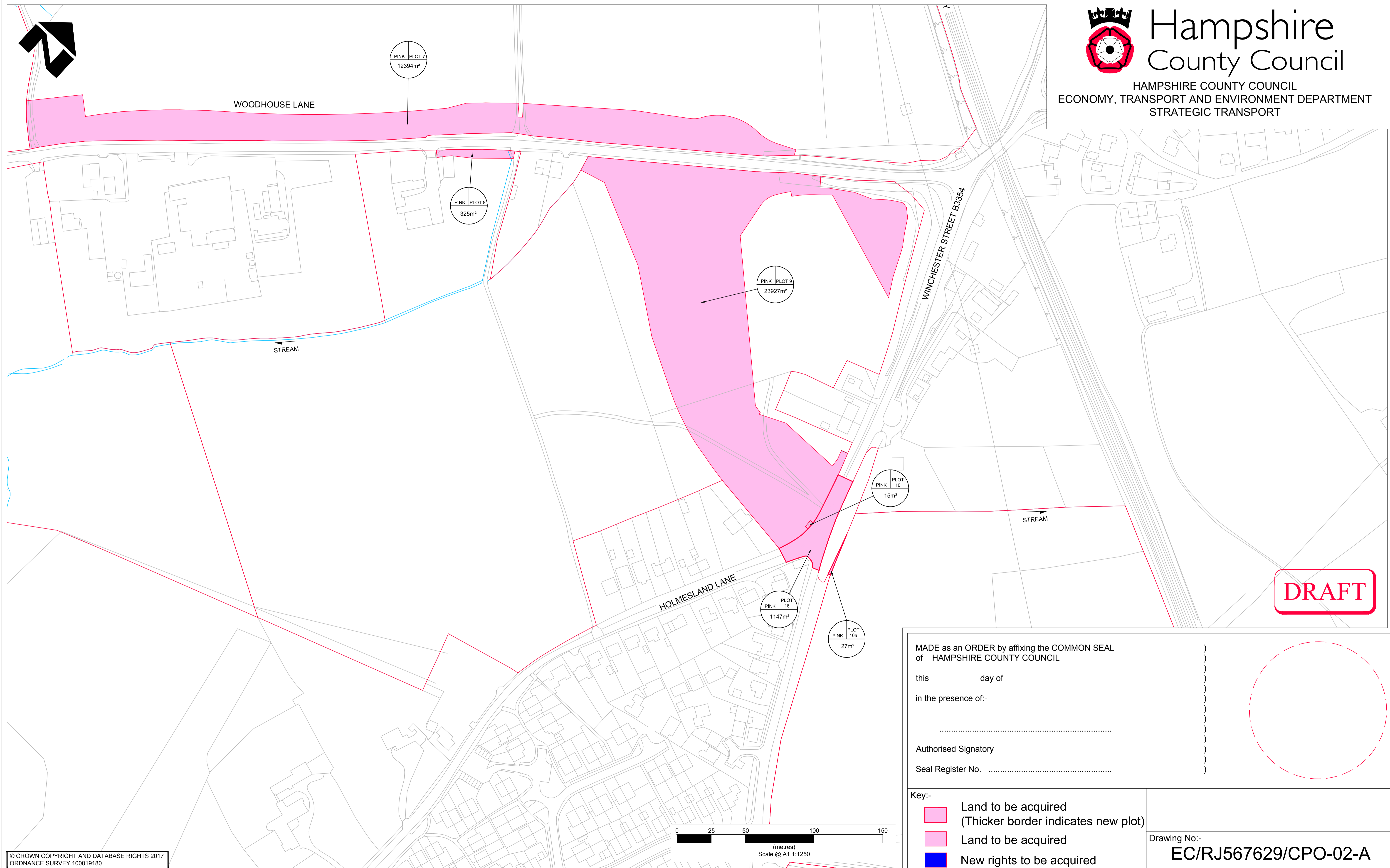

DRAFT

MADE as an ORDER by affixing the COMMON SEAL
of HAMPSHIRE COUNTY COUNCIL

this day of

in the presence of:-

.....

Authorised Signatory

Seal Register No.

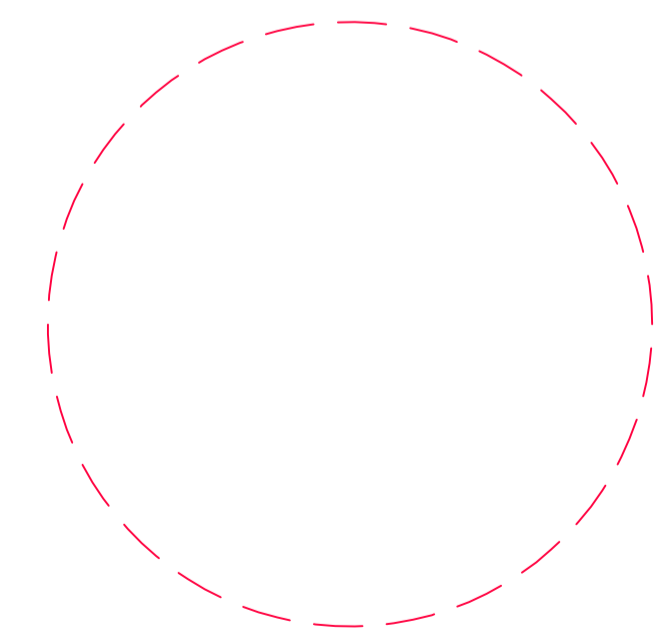

- Key:-
- Land to be acquired
(Thicker border indicates new plot)
 - Land to be acquired
 - New rights to be acquired

Drawing No:-
EC/RJ567629/CPO-02-A

